[1]Leitlinie

Management beim akuten Abdomen

H. Wiesinger

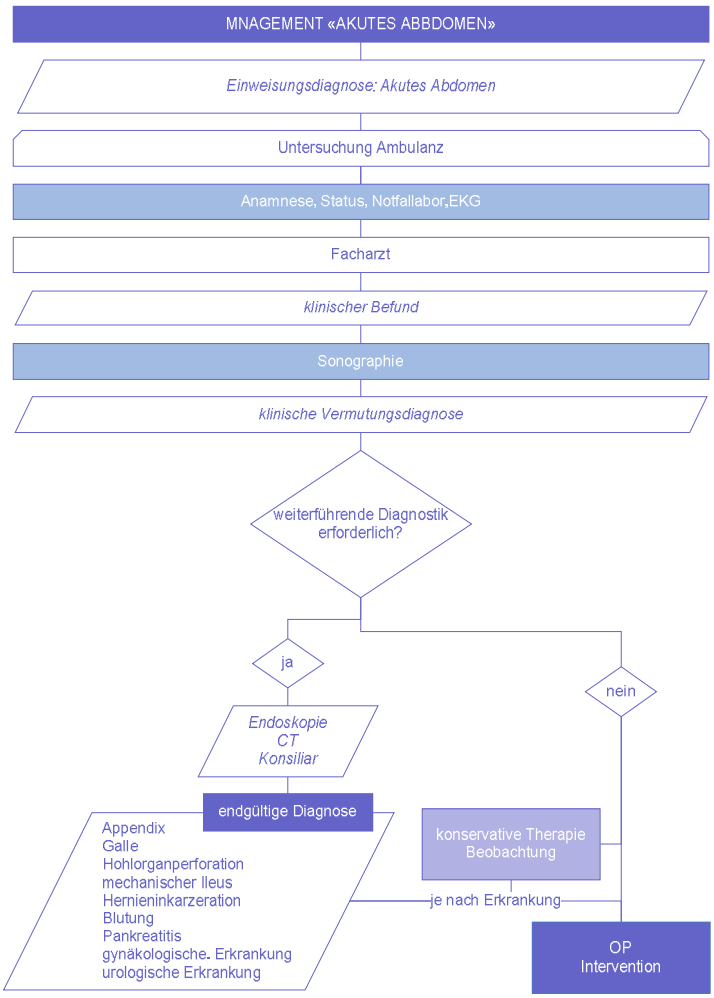

[1] Leitlinie: Management akutes Abdomen
Version 1.0
Stand 09/2006